

MALE (LEAD)

IN THE GHETTO

WORDS & MUSIC BY MAC DAVIS
ARR: PETER W. MOCHA

A

As the snow flies

On a cold and grey Chi-ca - go mor-ning A

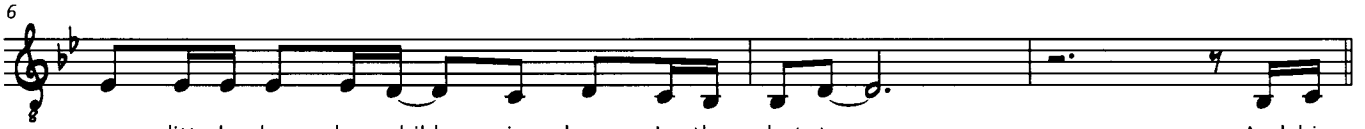

poor litt-le ba - by child is born In the ghet-to

And his

ma - ma cries

'cause if there's one thing that she don't need It's a

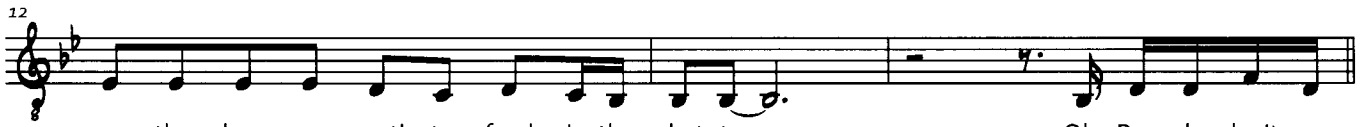

no - ther hun - gry mouth to feed In the ghet-to

Oh, Peo-ple, don't you

un-der-stand A child needs a hel - ping hand Or he'll grow to be an an - gry young man some

day. Take a look at you and me,

Are we too blind to see? Do

we simp-ly turn ou-r heads and look the o-ther way? Well, the world turns

And a hun-gry little boy with a run-ning nose Plays in the street as the cold windblows In the ghe-tto

E

And his hun-ger burns.

So he starts to roam the streets at night, And he

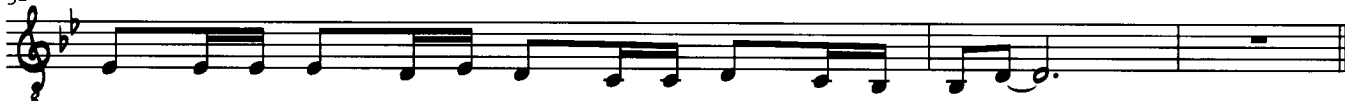
IN THE GHETTO / MALE (LEAD) / S. 2

32

 learns how to steal and he learns how to fight In the ghet-to—

F 35 RIT.

 Then one night in des-pe-ra - tion the young man breaks a-way, He buys a gun, he steals a car,— He

38 A TEMPO **G**

 tries to run, but he don't get far and his ma-ma cries, As the

41

 crowd gathers round an an - gry young man face down in the street with a gun in his hand In the ghet-to. — And as her

H 45

 young man died— On a cold and grey Chi-ca - go mor - ning A -

48 RIT. A TEMPO **I**

 no-ther litt-le ba - by child is born In the ghet-to,— And his Ma-ma cries

52

f On a cold and grey Chi-ca - go mor-ning A - no-ther litt-le ba - by child is born In the

55 **J**

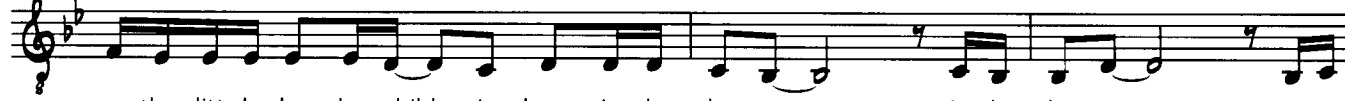
 ghet-to,— In the ghet-to,— On a cold and grey Chi-ca - go mor - ning A -

58

 no-ther litt-le ba - by child is born In the ghet-to,— In the ghet-to,— On a

61 RIT. RIT.

 cold and grey Chi-ca - go mor-ning A - no-ther litt-le ba-by child is born In the ghet-to,—

FEMALE (CHOIR)

IN THE GHETTO

WORDS & MUSIC BY MAC DAVIS
ARR: PETER W. MOCHA

2 A 4

In the ghet - to ___

B
9 2

Uhhhh uhhhhh Uhhhh Uhhhh In the ghet-to ___

C
15

un - der-stand A child needs a hel - ping hand Uhhhh uhhhhh Uhhhh

19

you and me, Are we too blind to see? Uhhhh ___ uhhhhh ___

RIT. *A TEMPO*

D 23 E 2

In the ghet-to ___

31

Uhhhh uhhhhh Uhhhh Uhhhh In the ghet - to ___

F
35

Uhhhh uhhhhh Uhhhh Uhhhh Uhhhh Uhhhh

RIT. *A TEMPO*

© 1978 Sony/ATV Music Publishing LLC and Elvis Presley Music. This arrangement Copyright © 2017 Sony/ATV Music Publishing LLC and Elvis Presley Music. All rights on behalf Sony/ATV Music Publishing LLC Administered by Sony/ATV Music Publishing LLC, 424 Church Street, Suite 1200, Nashville, TN 37219. All rights on behalf Elvis Presley Music Administered by Songs Of Iagem Music and Songs Of Peter International Copyright Secured. All rights reserved. Reprinted by permission of Hal Leonard LLC.

Abdruck mit freundlicher Genehmigung: Bernd CLassen Music-Edition / D-53894 Mechernich-Eicks / www.classen-music.de

IN THE GHETTO / FEMALE (CHOIR) / S. 2

G

Uhhhh

In the ghet - to ___

H

In the ghet-to___

In the ghet-to___

In the ghet-to___

On a cold and grey Chi-ca - go mor - ning A -

no - ther litt - le ba - by child___ is born In the ghet - to,___

On a cold and grey Chi - ca - go mor - ning A -

no-ther litt-le ba-by child& born In the ghet-to, -

On a cold and grey Chi-ca - go mor-ning A-

no-ther litt - le ba - by child is born In the ghet-to,___

Hmmmmmm

PIANO

IN THE GHETTO

WORDS & MUSIC BY MAC DAVIS

ARR: PETER W. MOCHA

© 1978 Sony/ATV Music Publishing LLC and Elvis Presley Music. This arrangement Copyright © 2017 Sony/ATV Music Publishing LLC and Elvis Presley Music. All rights on behalf Sony/ATV Music Publishing LLC Administered by Sony/ATV Music Publishing LLC, 424 Church Street, Suite 1200, Nashville, TN 37219. All rights on behalf Elvis Presley Music Administered by Songs Of Imagem Music and Songs Of Peter International Copyright Secured. All rights reserved. Reprinted by permission of Hal Leonard LLC.

Abdruck mit freundlicher Genehmigung: Bernd C. Classen Music-Edition / D-53894 Mechernich-Eicks / www.classen-music.de

IN THE GHETTO / PIANO / S. 2

43

H 4 4

53

D MIN G MIN D MIN E^b F

55

B^b E^b B^b B^b

1 57

D MIN G MIN D MIN E^b F B^b E^b B^b

60

B^b F E^b RIT.

63

RIT. mf C